

burda style Download-Schnitt

Modell 110 burda style 06/2020

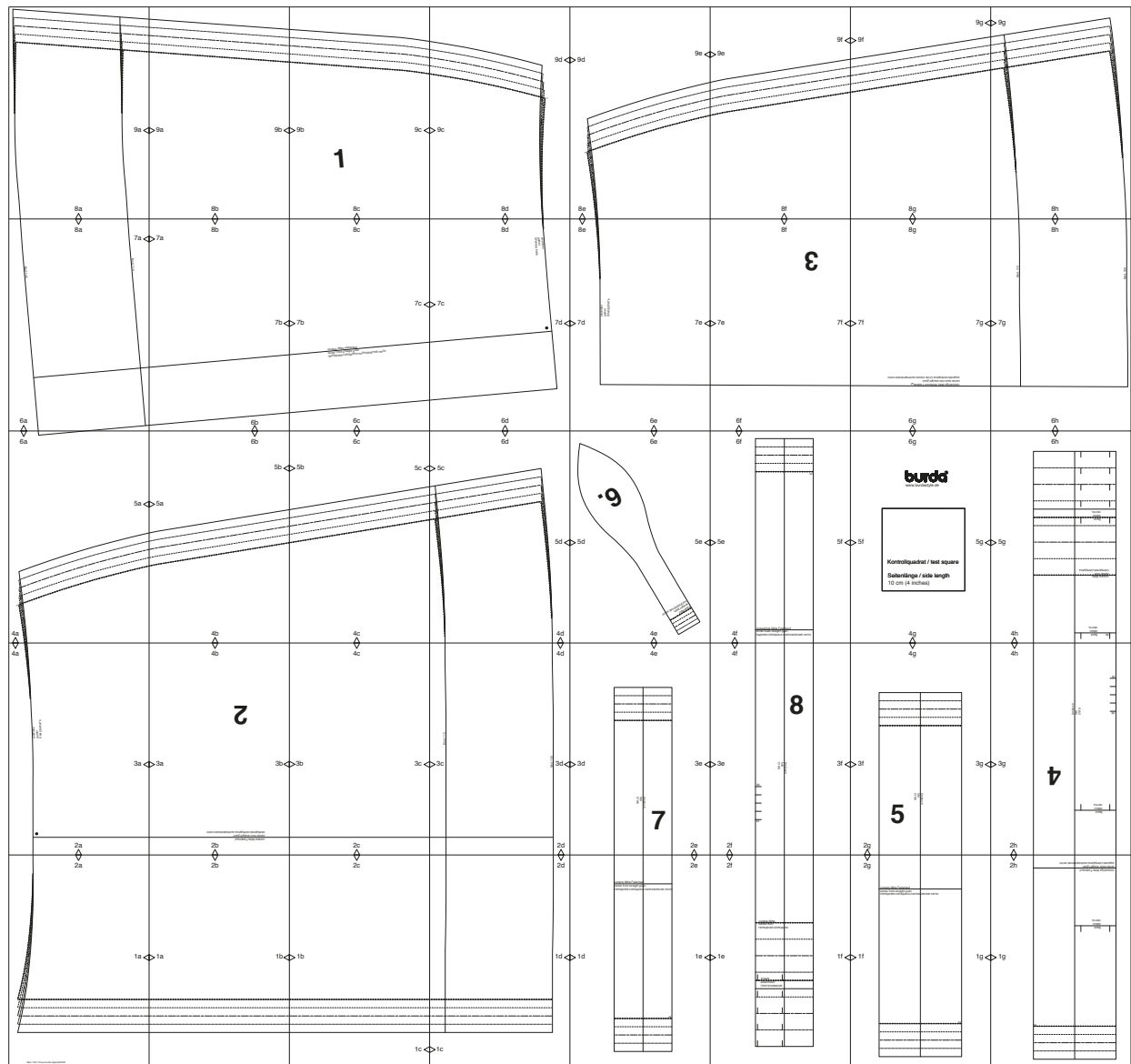

Copyright 2020 by Verlag Aenne Burda GmbH & Co. KG, Hubert-Burda Platz 2, D-77652 Offenburg

Sämtliche Modelle, Schnittteile und Zeichnungen stehen unter Urheberschutz, gewerbliches Nacharbeiten ist untersagt.

Der Verlag haftet nicht für Schäden, die durch unsachgemäße Handhabung des Schnitts, der Materialien, unsachgemäße Ausführung der Tipps und Anleitungen oder unsachgemäße Nutzung der Modelle entstehen.

2a

1a

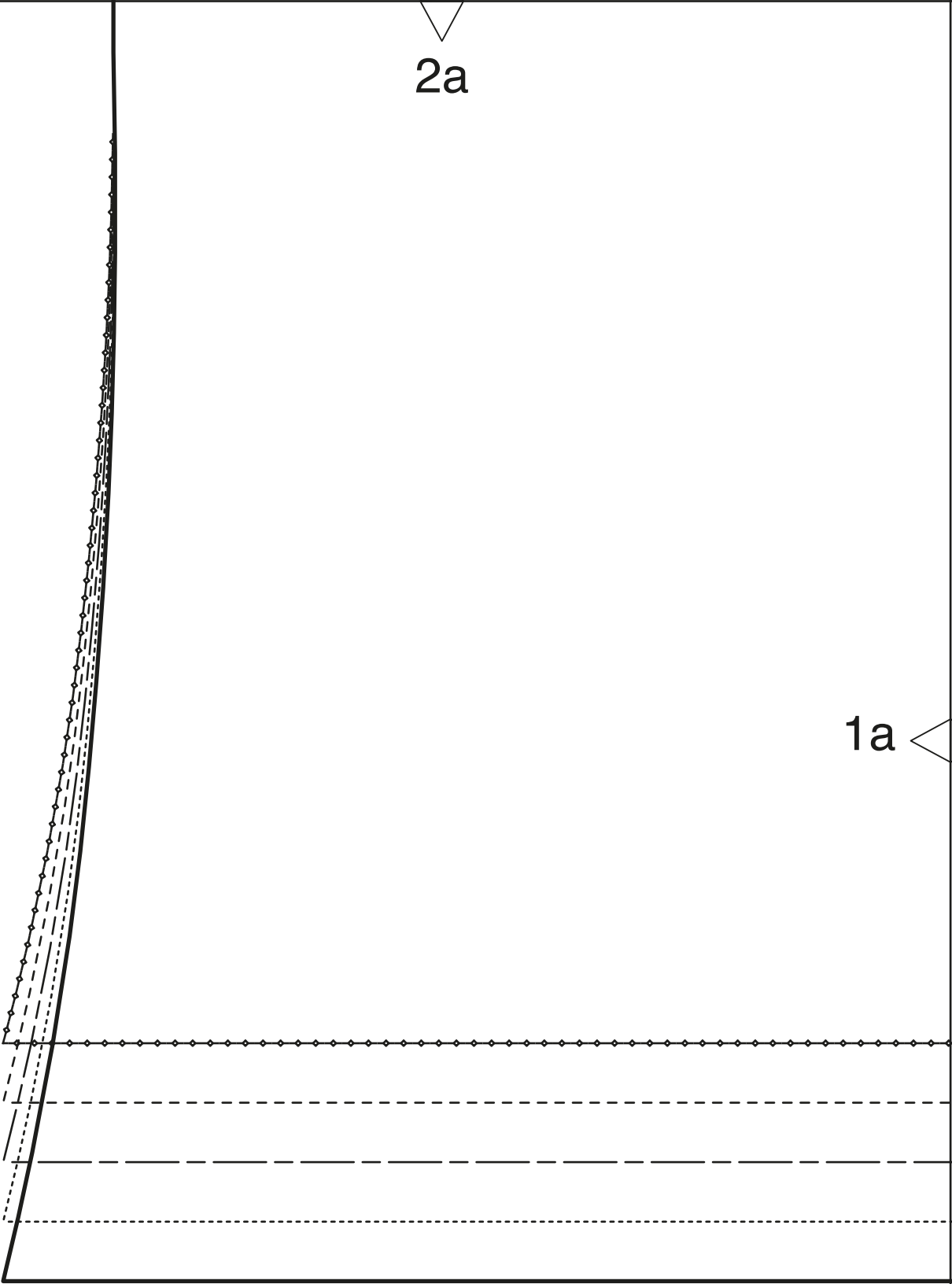

2b

1a

1b

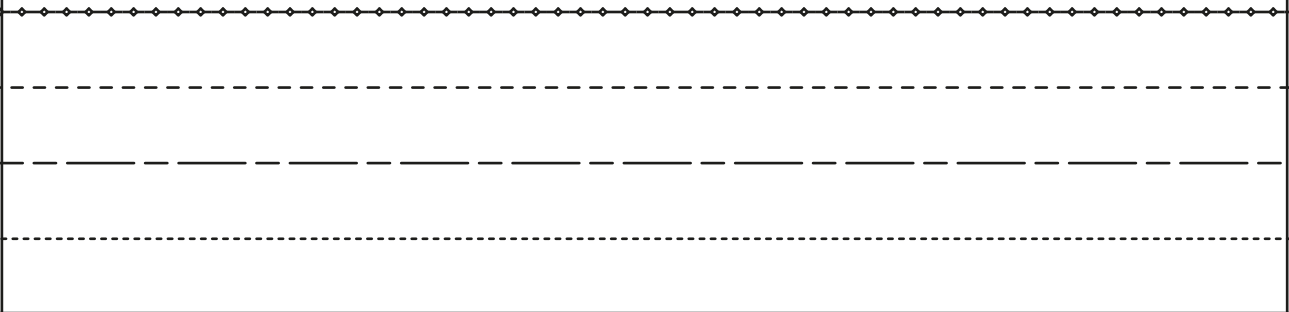

2c

1b

1c

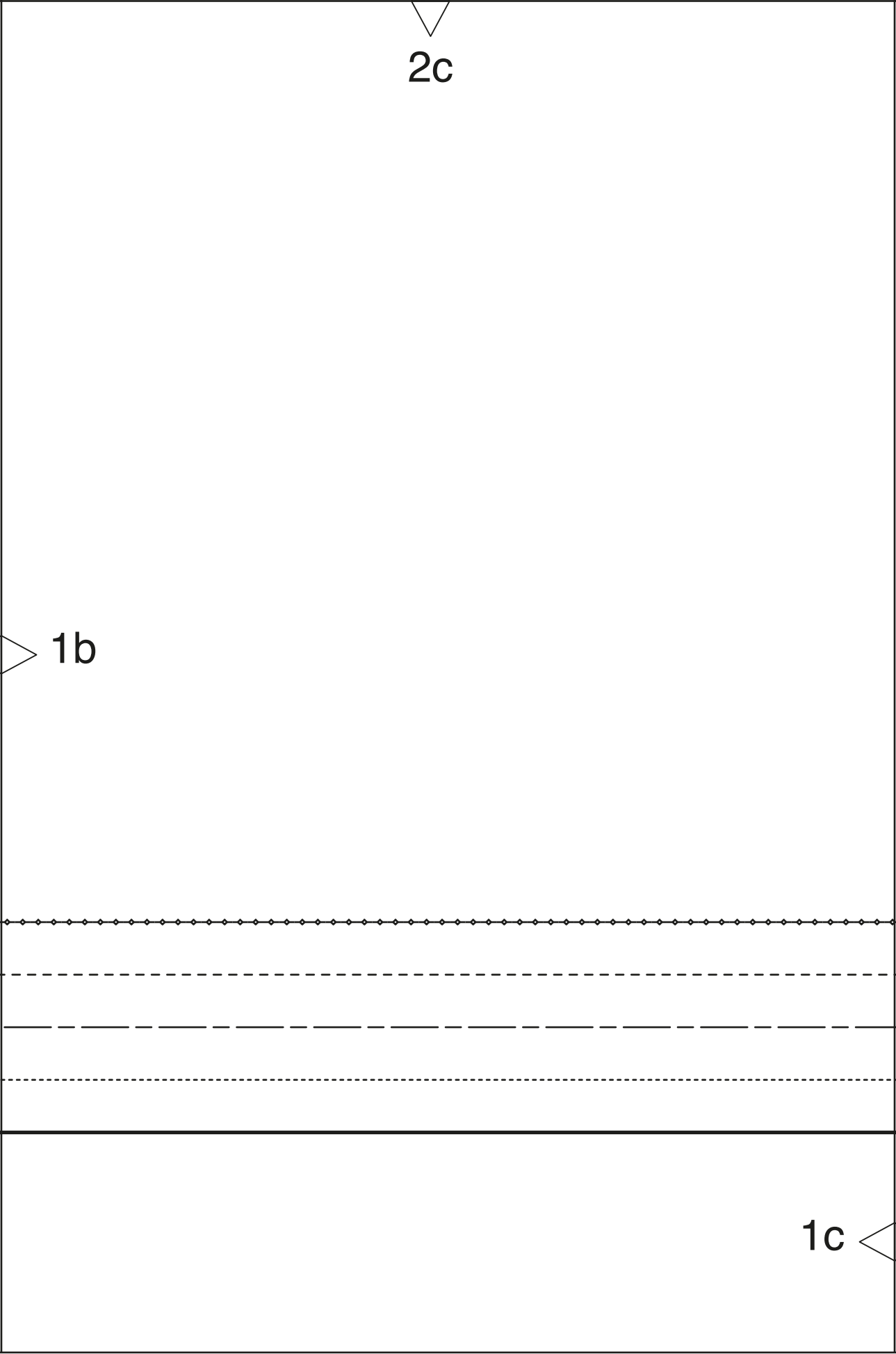

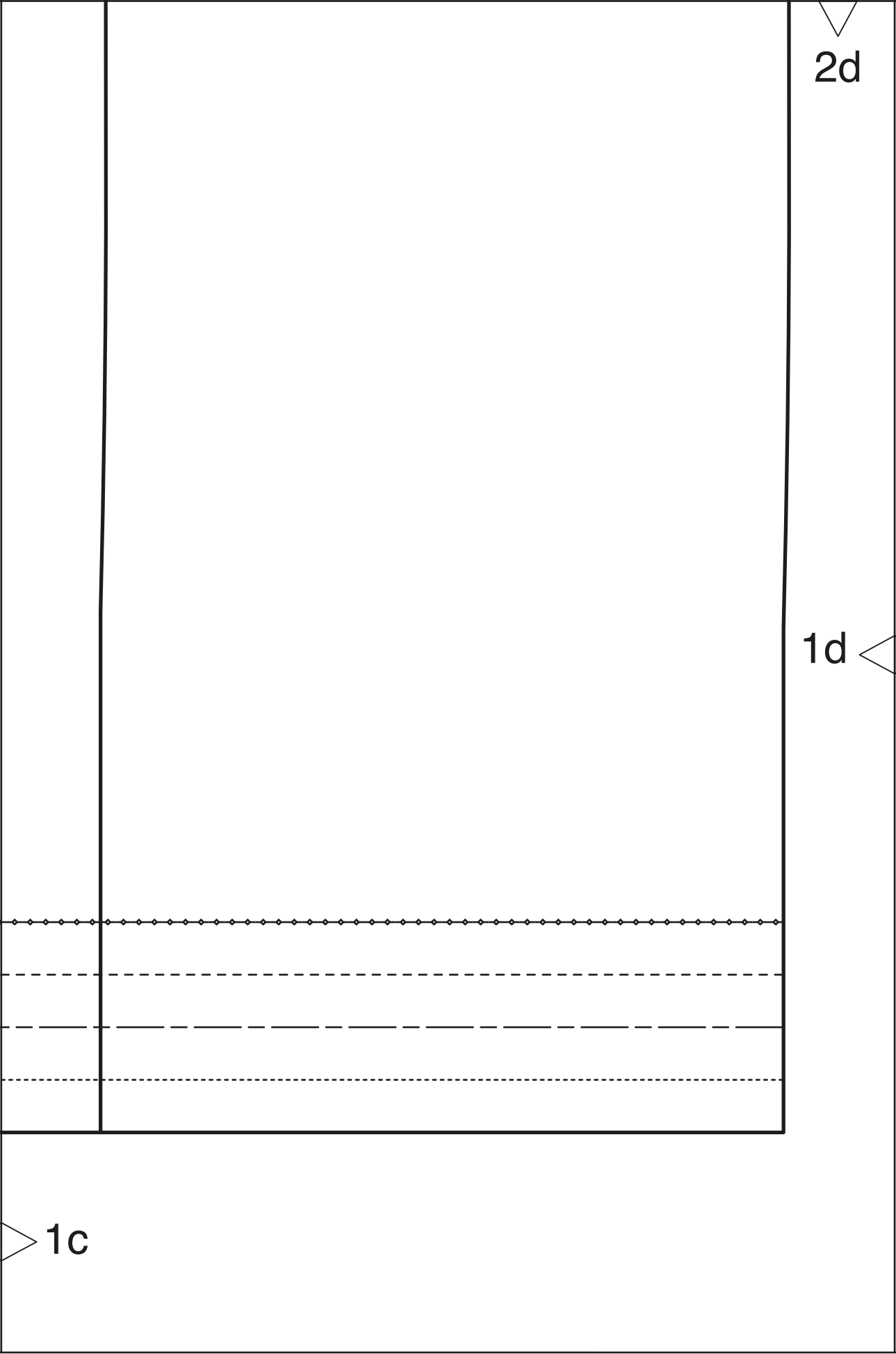

2d

1d

1c

2e

vordere Mitte Fadenlauf
center front straight grain
ПЕРЕДНЯЯ СЕРЕДИНА НАПРАВЛЕНИЕ НИТИ

1d

1e

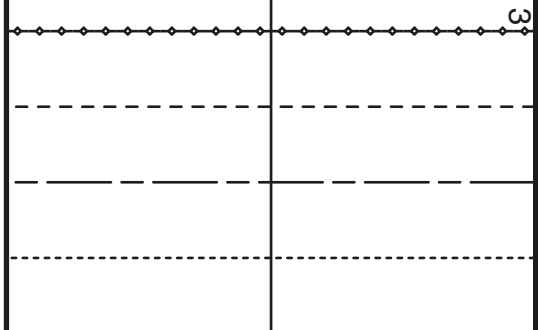

2f

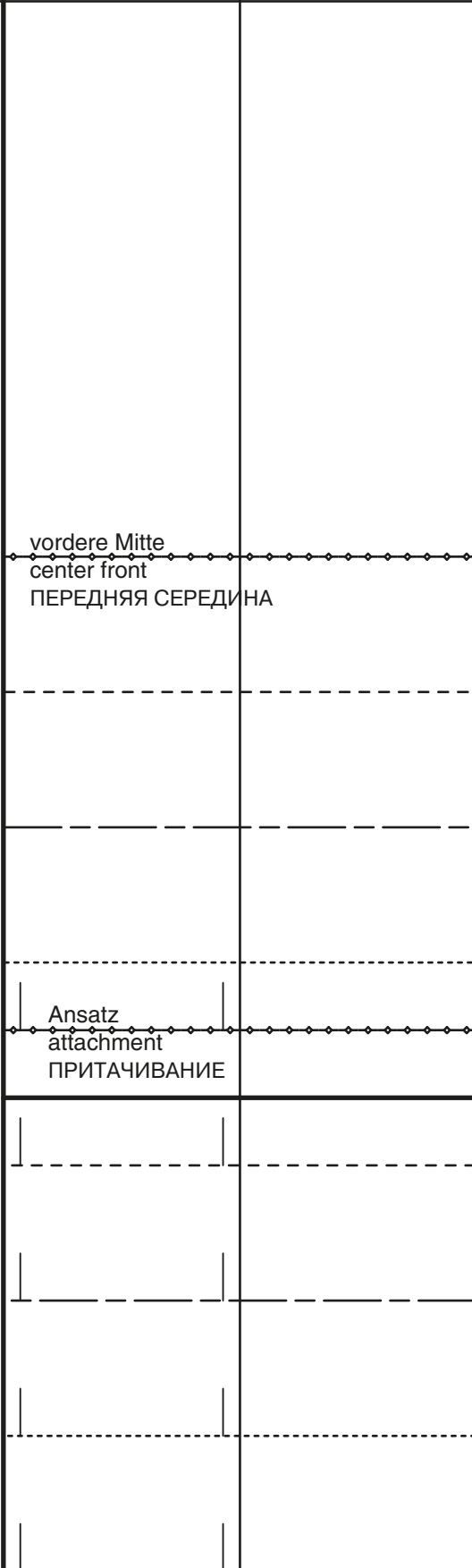

1e

1f

2g

vordere Mitte Fadenlauf
center front straight grain
ПЕРЕДНЯЯ СЕРЕДИНА НАПРАВЛЕНИЕ НИТИ

1f

1g

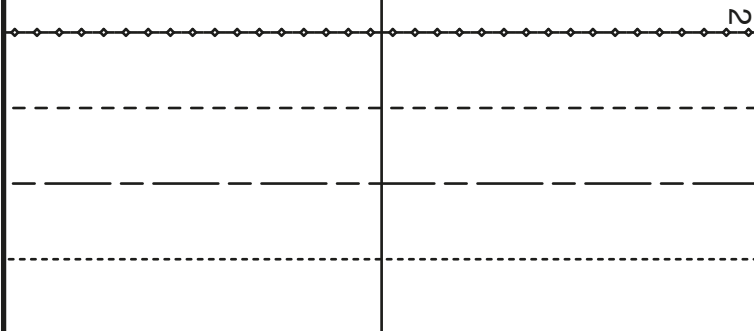

2h

ЗАДНЯЯ СЕРЕДИНА НАПРАВЛЕНИЕ НИТИ
center back straight grain

rückwärtige Mitte Fadenlauf

Band
ribbon
лента

1g

2

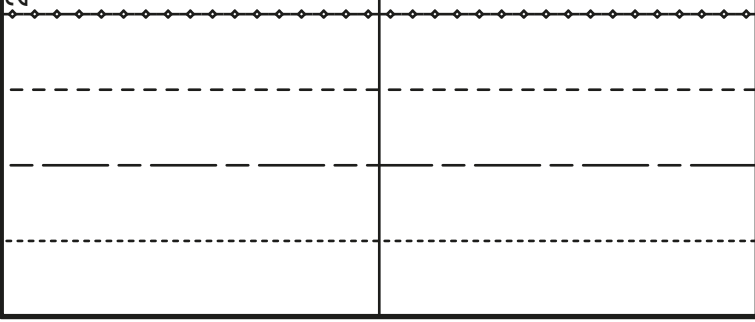

4a

einreihen
gather
ПРИСБОРИТЬ

*

2a

3a

4b

2

3a

3b

vordere Mitte Fadenlauf
center front straight grain
ПЕРЕДНЯЯ СЕРЕДИНА НАПРАВЛЕНИЕ НИТИ

2b

A diagram of a rectangle with a horizontal line drawn near the bottom. The labels are positioned as follows: '4c' is at the top center with a downward-pointing triangle; '3b' is on the left side with a rightward-pointing triangle; '3c' is on the right side with a leftward-pointing triangle; and '2c' is at the bottom center with an upward-pointing triangle.

4c

3b

3c

2c

4d

2d

Mod. 109

Mod. 110

3c

3d

4e

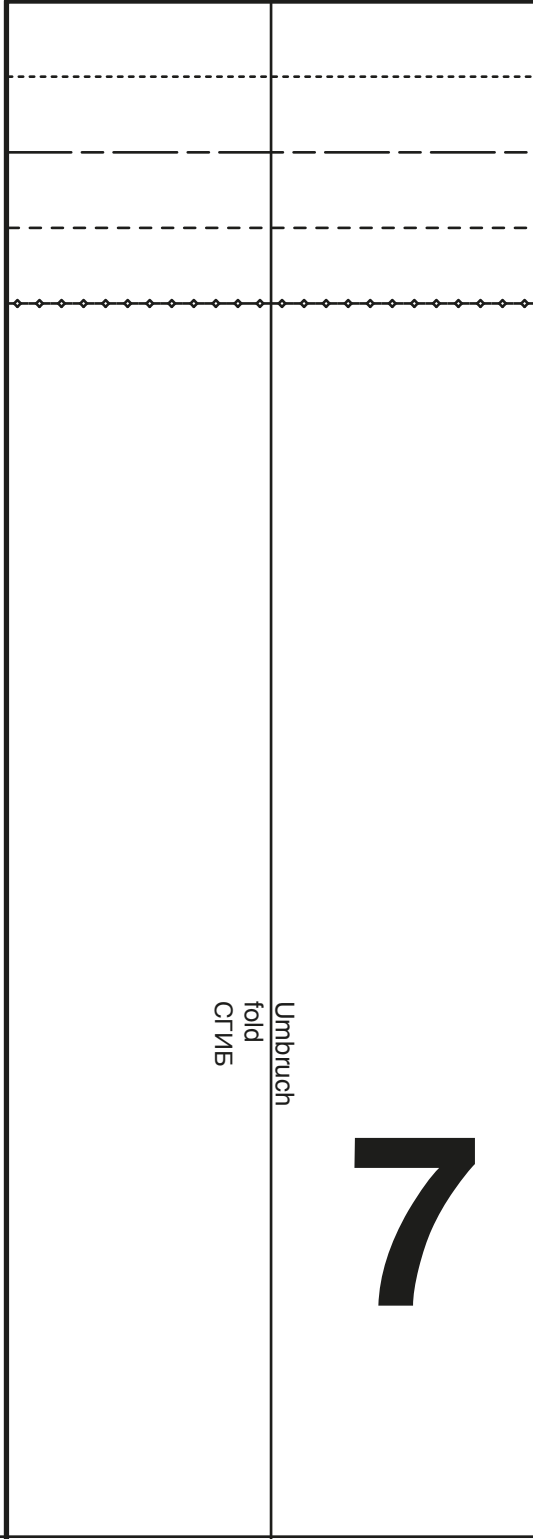

3d

3e

Umbruch
fold
CTMB

7

2e

4f

8

Umbruch
fold
CTMS

3f

36

44

3e

2f

4g

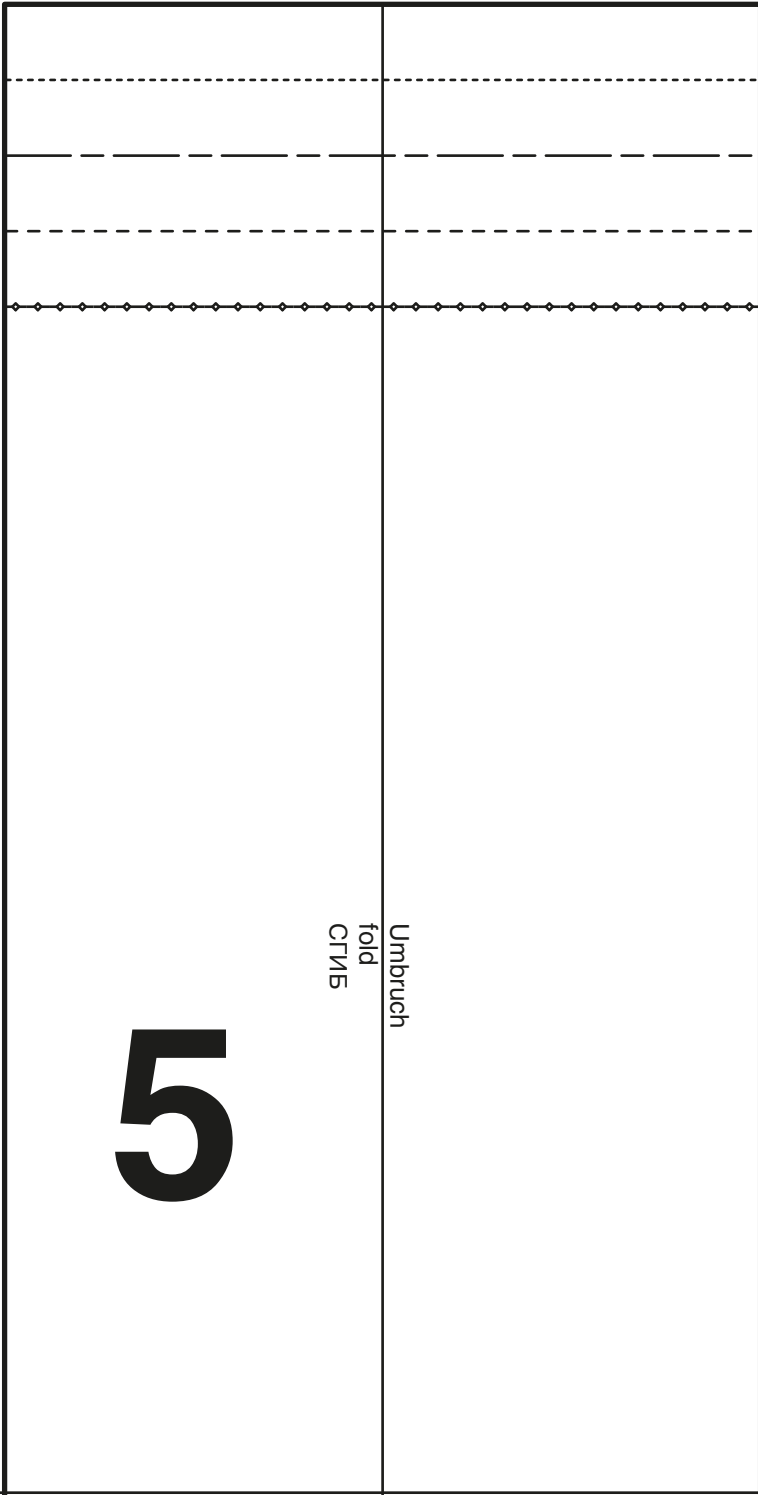

3f

3g

2g

5

Umbruch
fold
CTMB

4h

2h

3g



Umbruch
fold
СГИБ

Band
ribbon
лента

44

36

6a

5a

4a

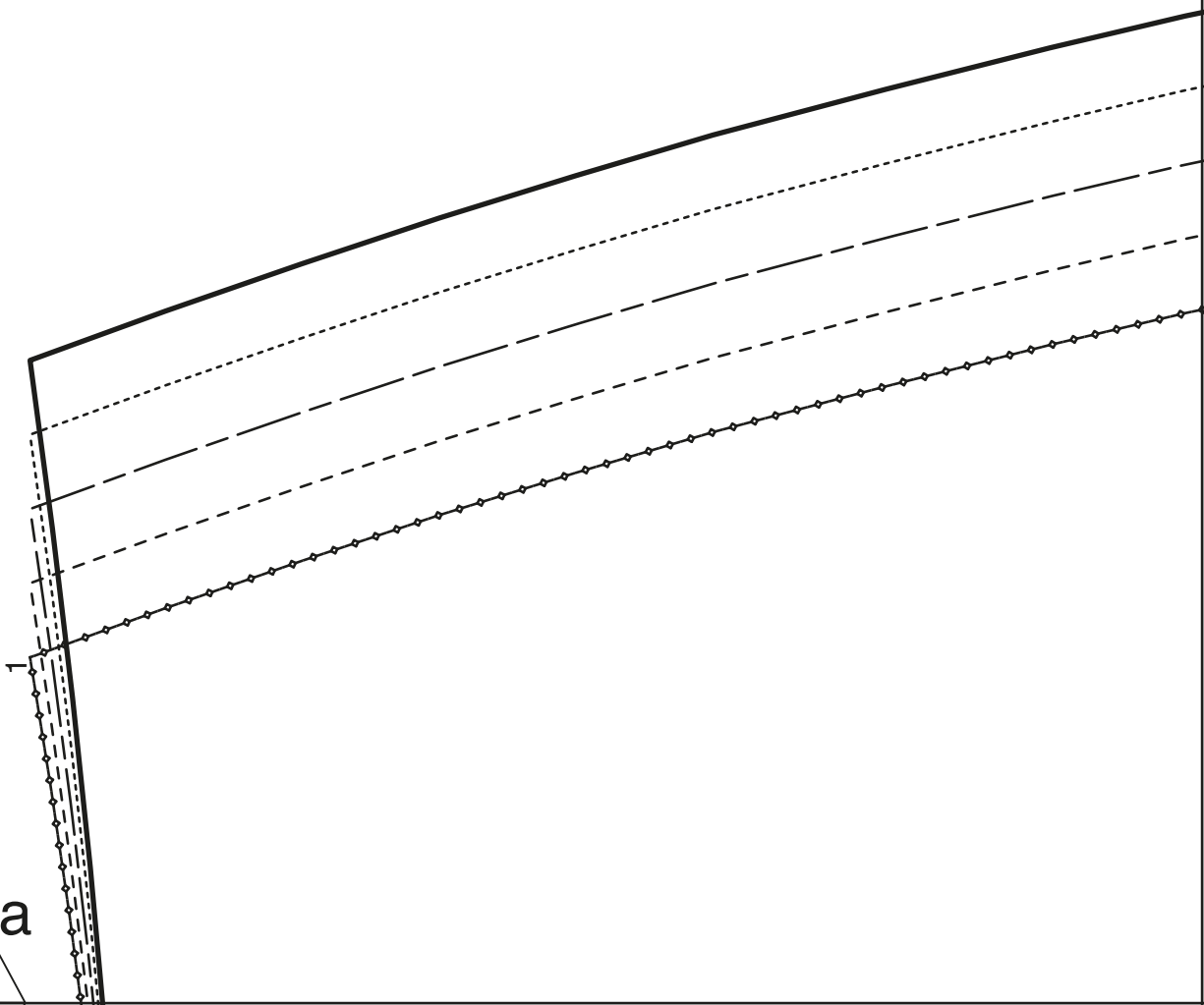

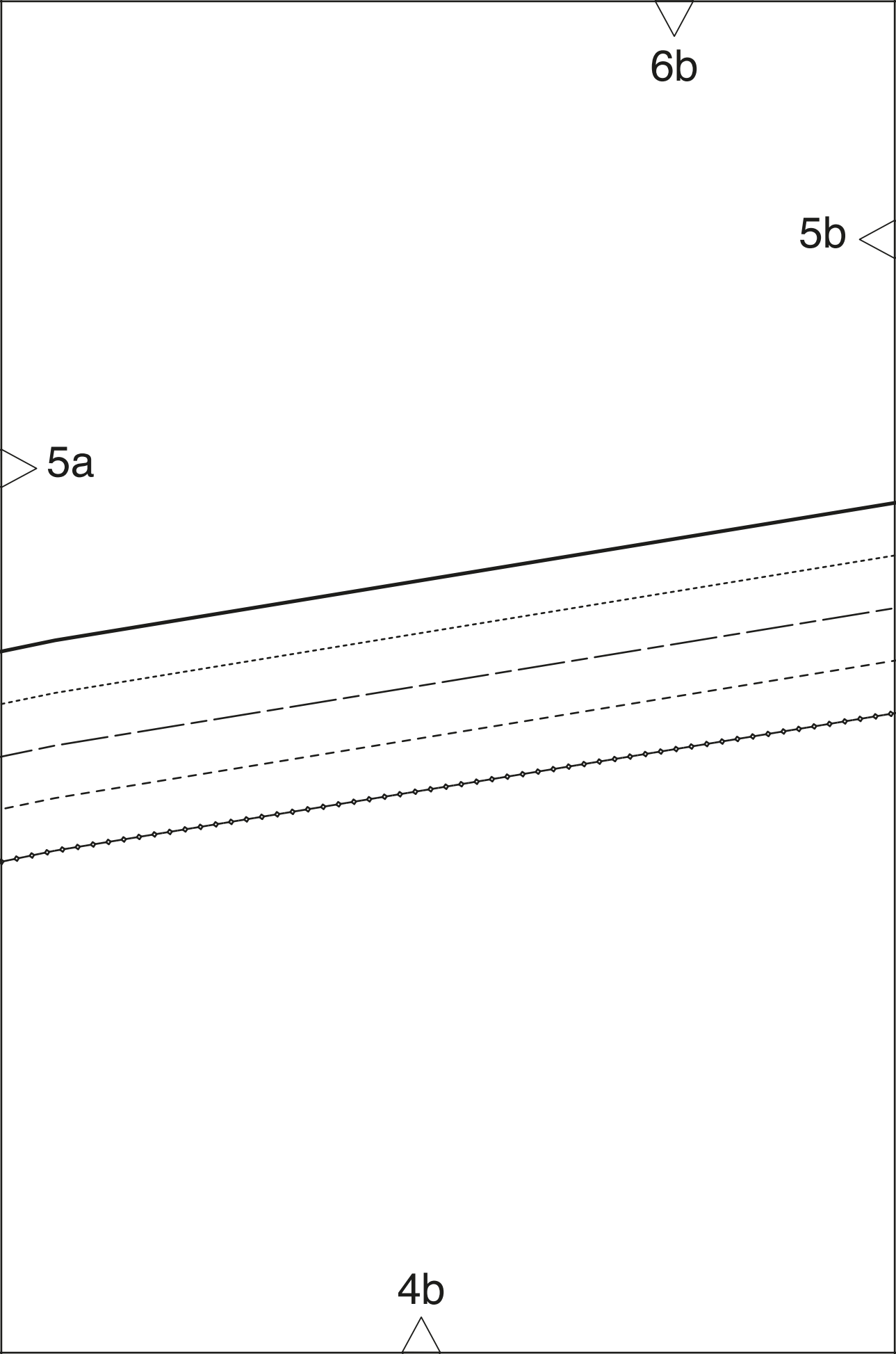

6c

5b

5c

4c

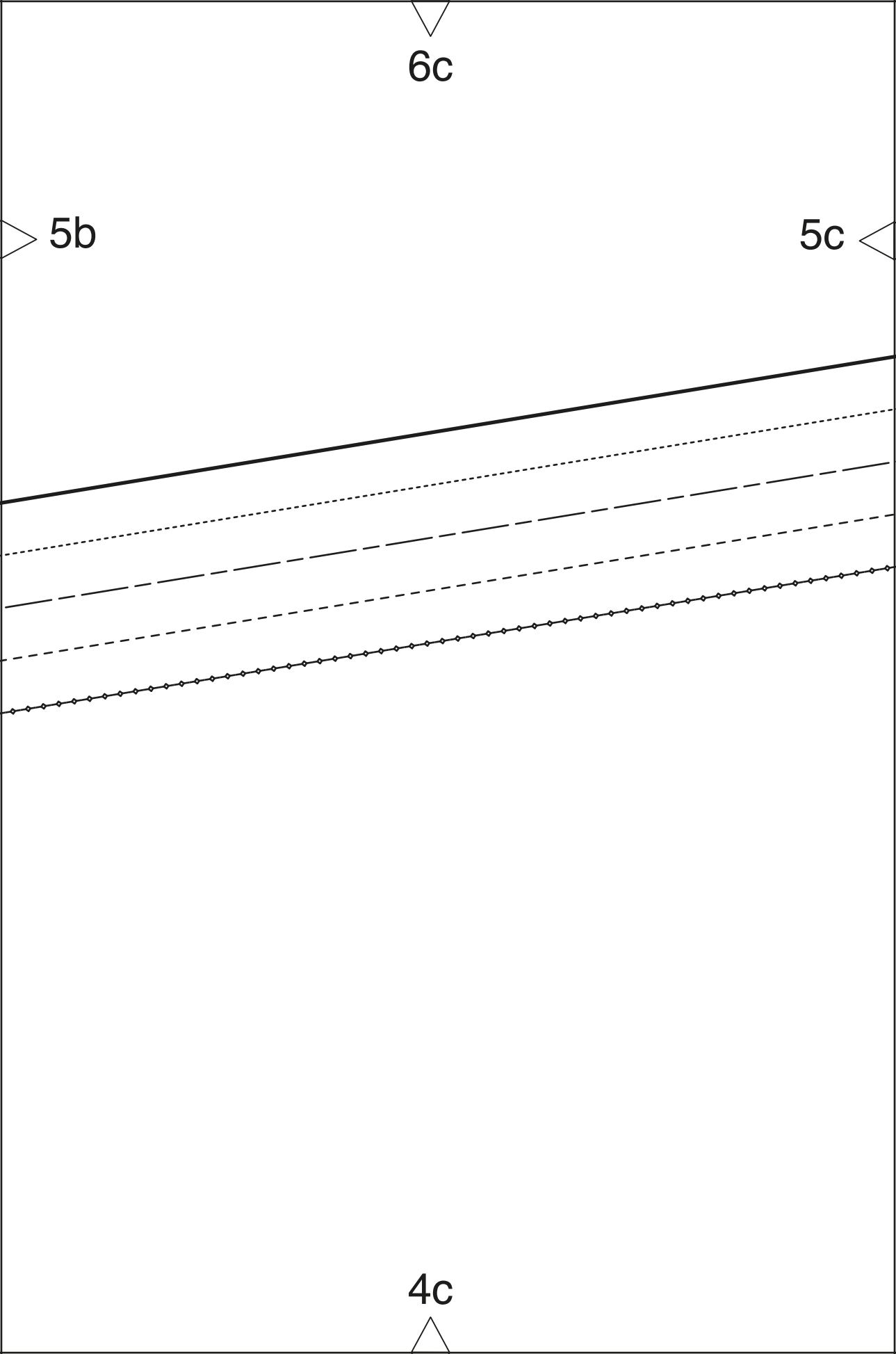

6d

5c

5d

4d

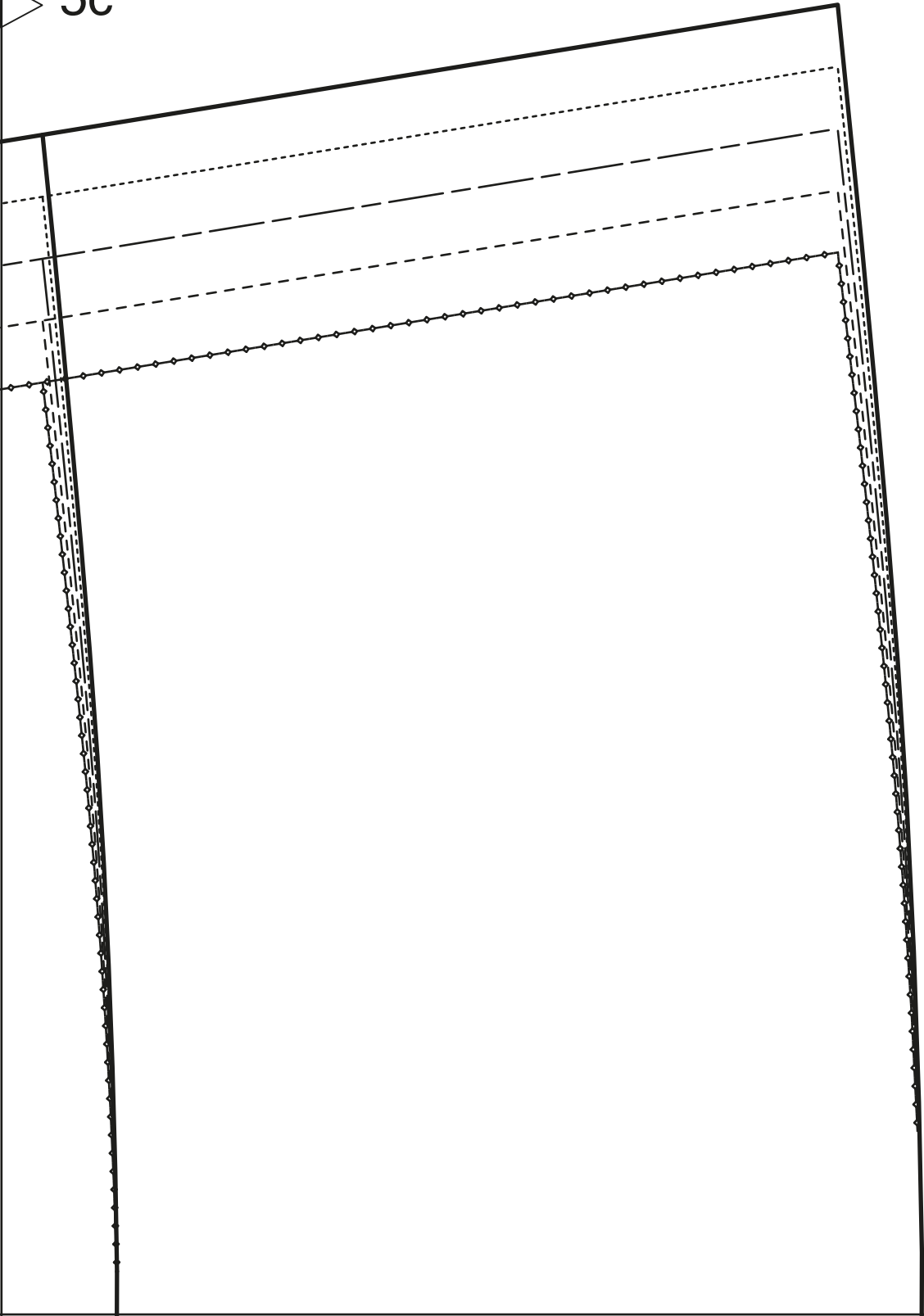

6e

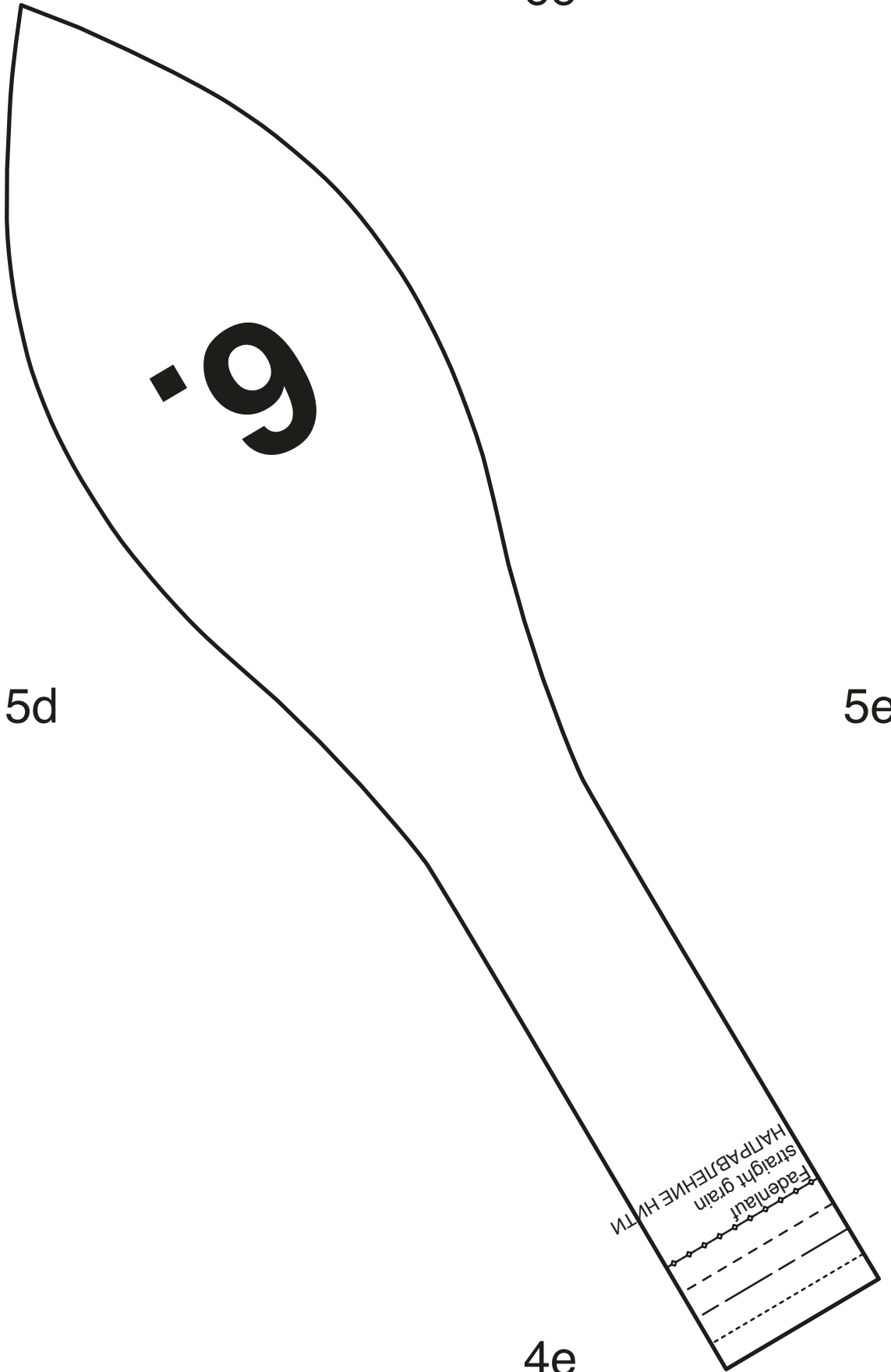

4e

6f

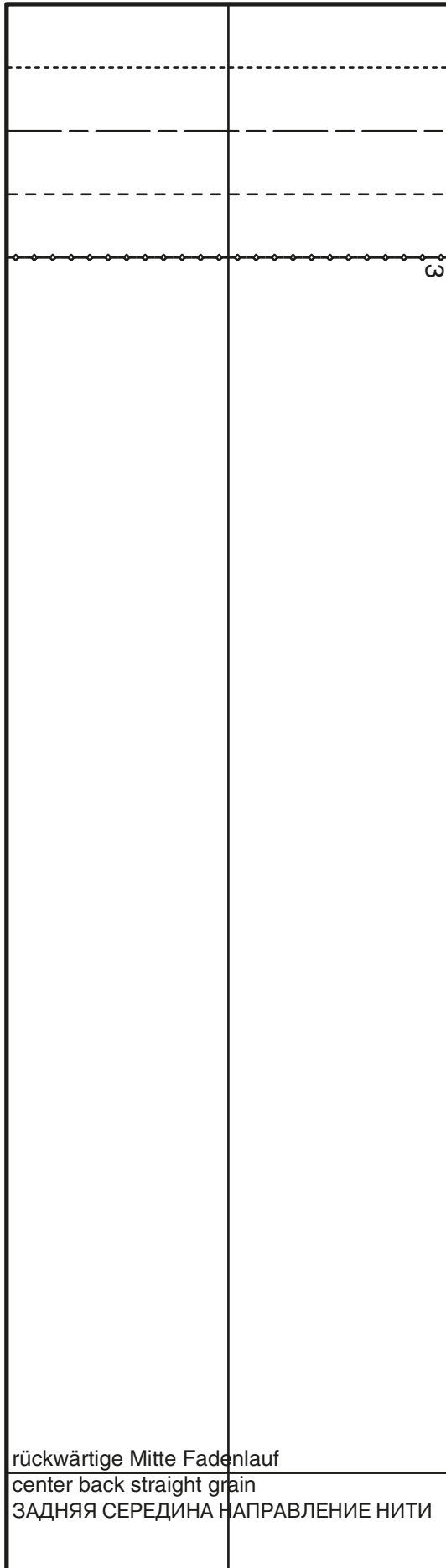

3

5e

5f

4f

rückwärtige Mitte Fadenlauf
center back straight grain
ЗАДНЯЯ СЕРЕДИНА НАПРАВЛЕНИЕ НИТИ

6g

burda[®]

www.burdastyle.de

5f

5g

Kontrollquadrat / test square

Seitenlänge / side length
10 cm (4 inches)

4g

6h

5g

4h

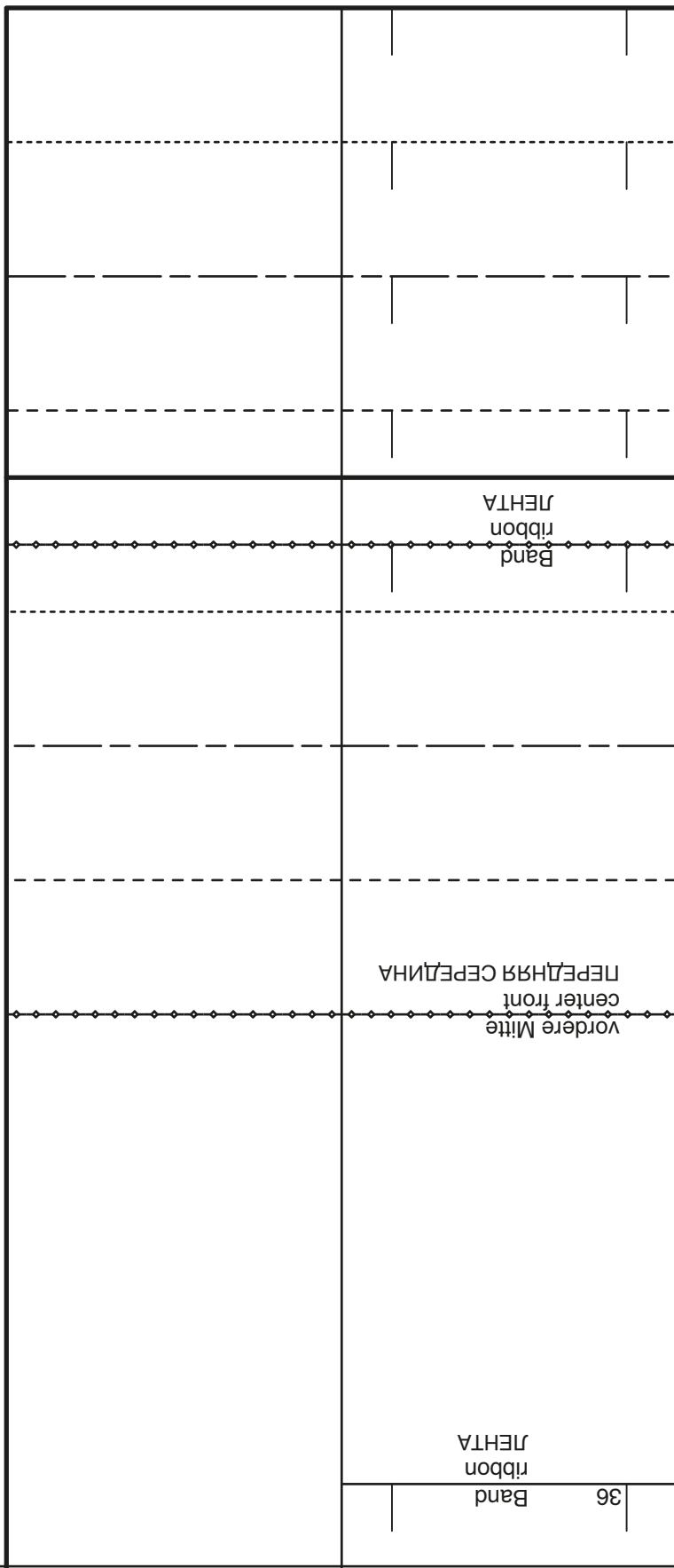

8a

7a

Mod. 109

Mod. 110

6a

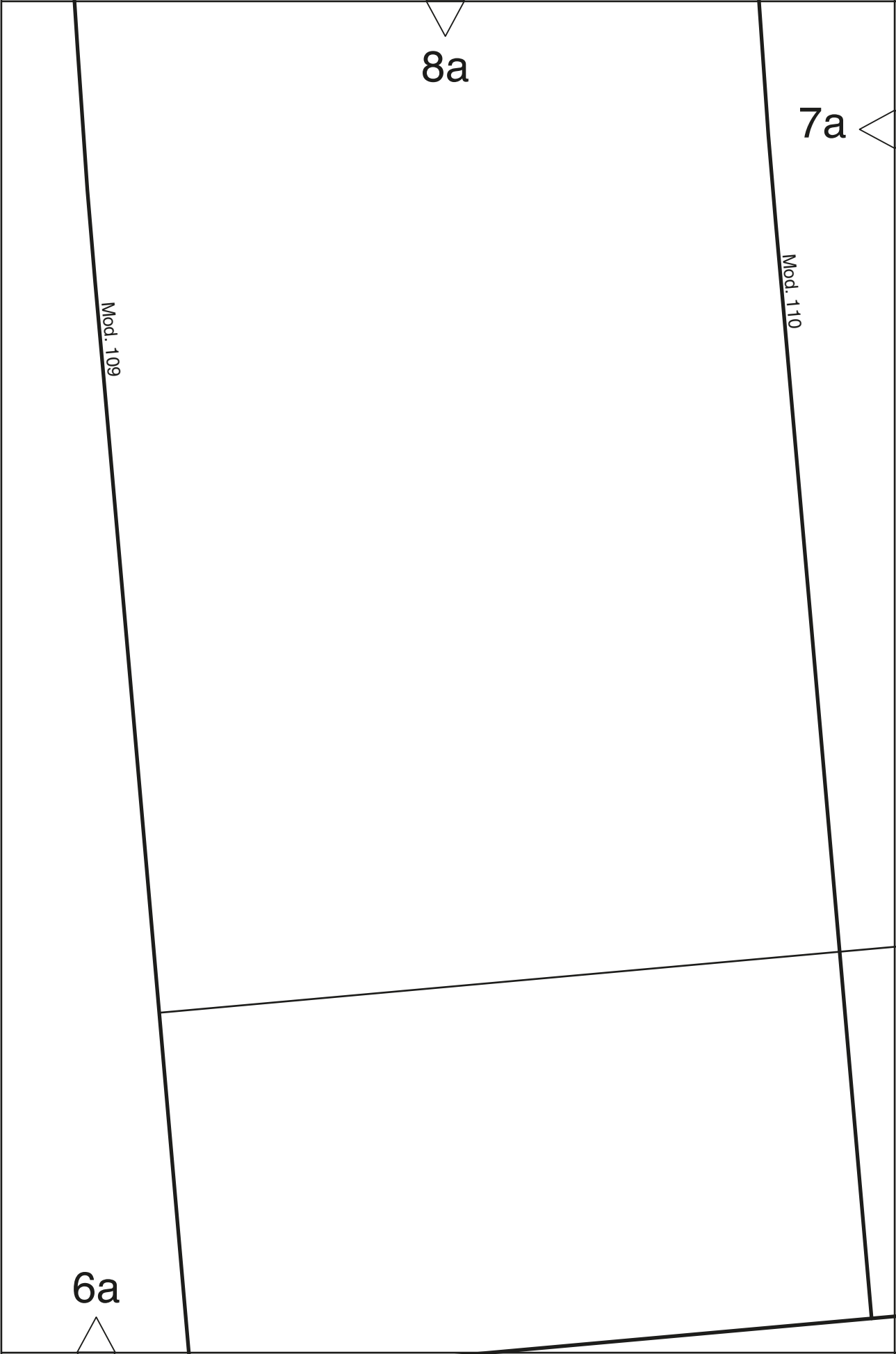

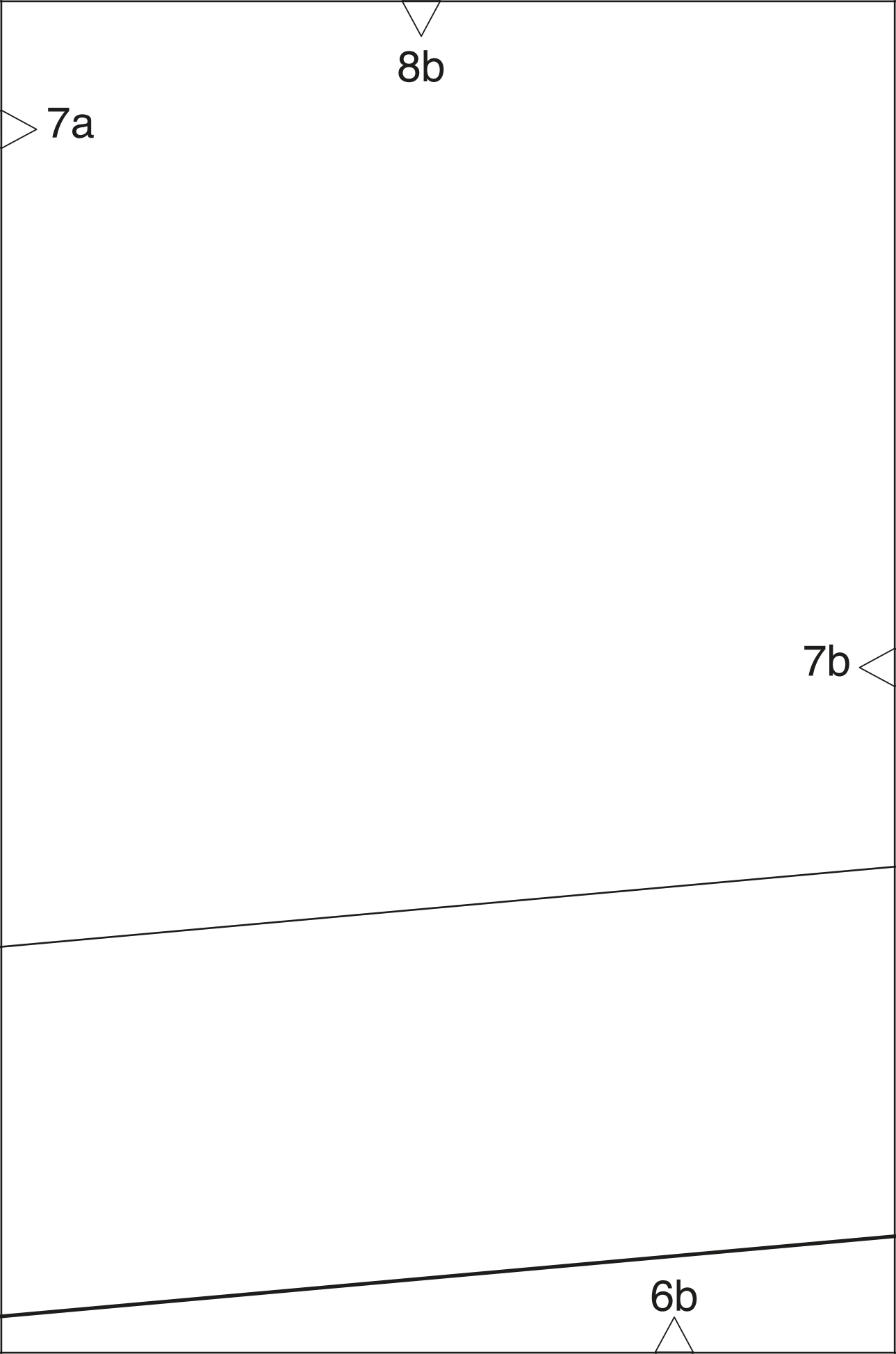

8c

7c

7b

vordere Mitte Fadenlauf
center front straight grain
ПЕРЕДНЯЯ СЕРЕДИНА НАПРАВЛЕНИЕ НИТИ

6c

8d

einreihen
gather
ПРИСБОРИТЬ

7c

7d

*

6d

8e

7d

7e

6e

einreihen
gather
ПРИСБОРИТЬ

8f

ε

7e

7f

6f

8g

7f

7g

rückwärtige Mitte Stoffruch Fadenlauf
center back fold straight grain
ЗАДНЯЯ СЕРЕДИНА СЛИБ ТКАНИ НАПРАВЛЕНИЕ НИТИ

6g

8h

Mod. 110

Mod. 109

7g

6h

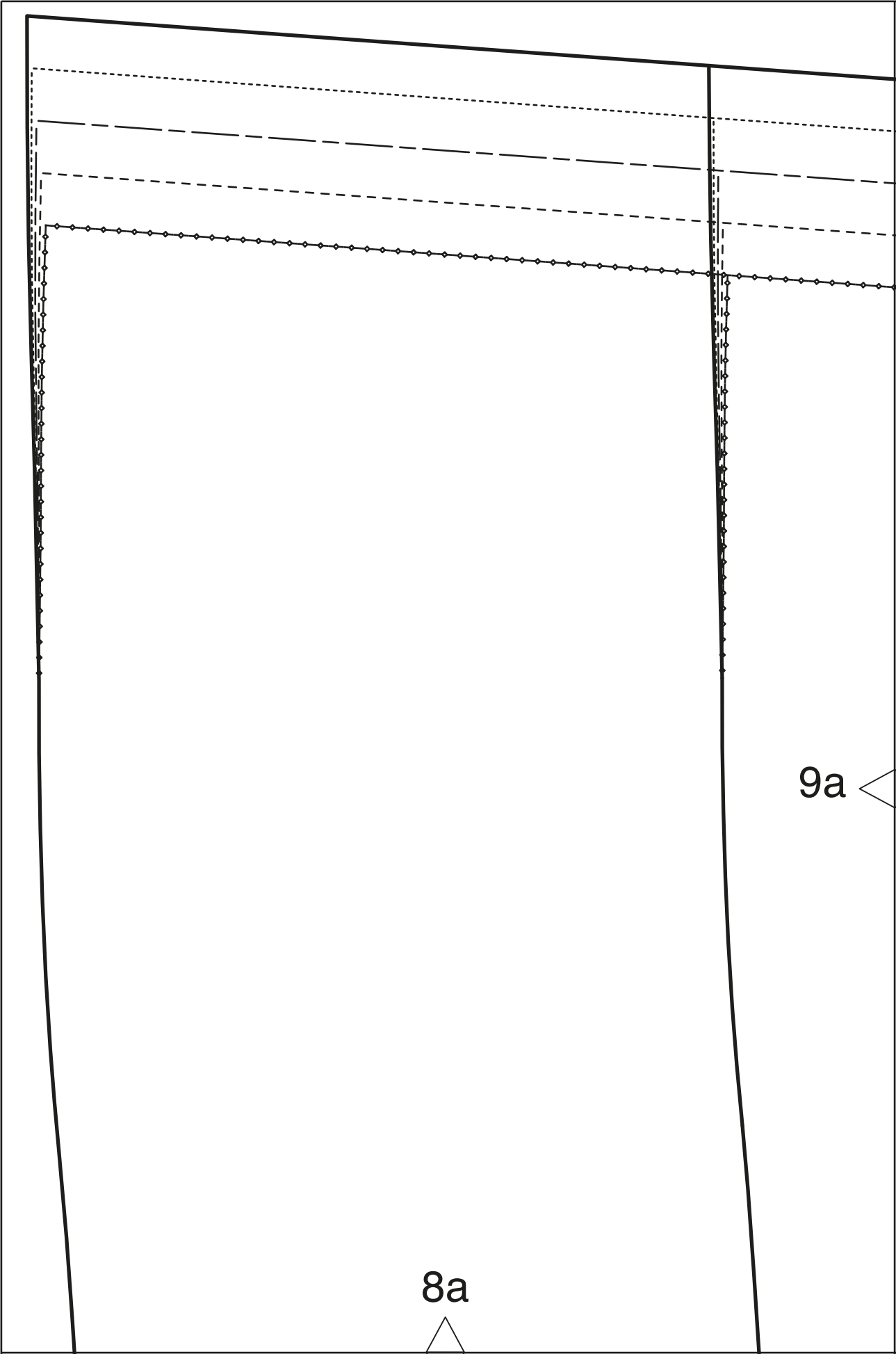

8a

9a

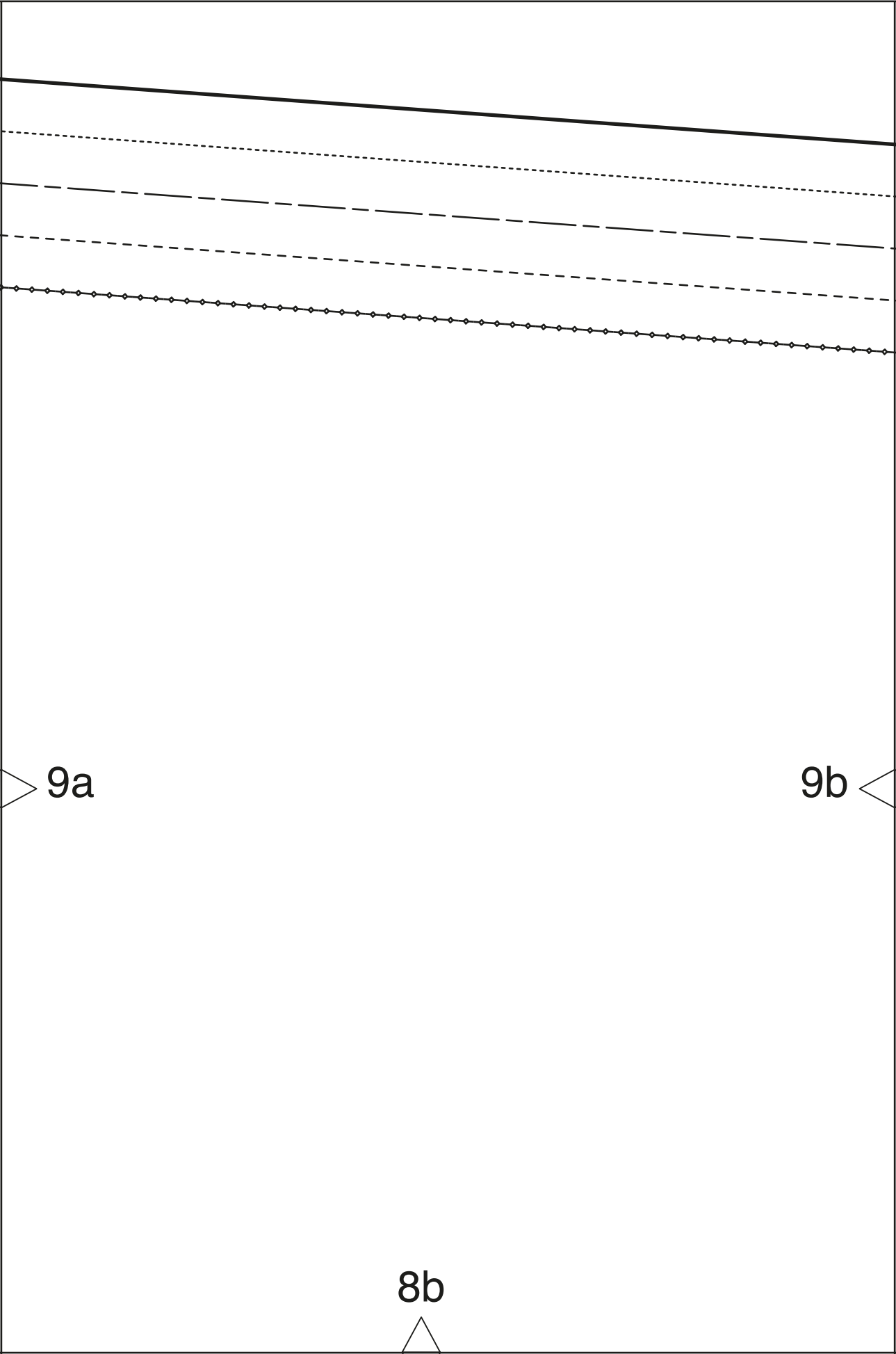

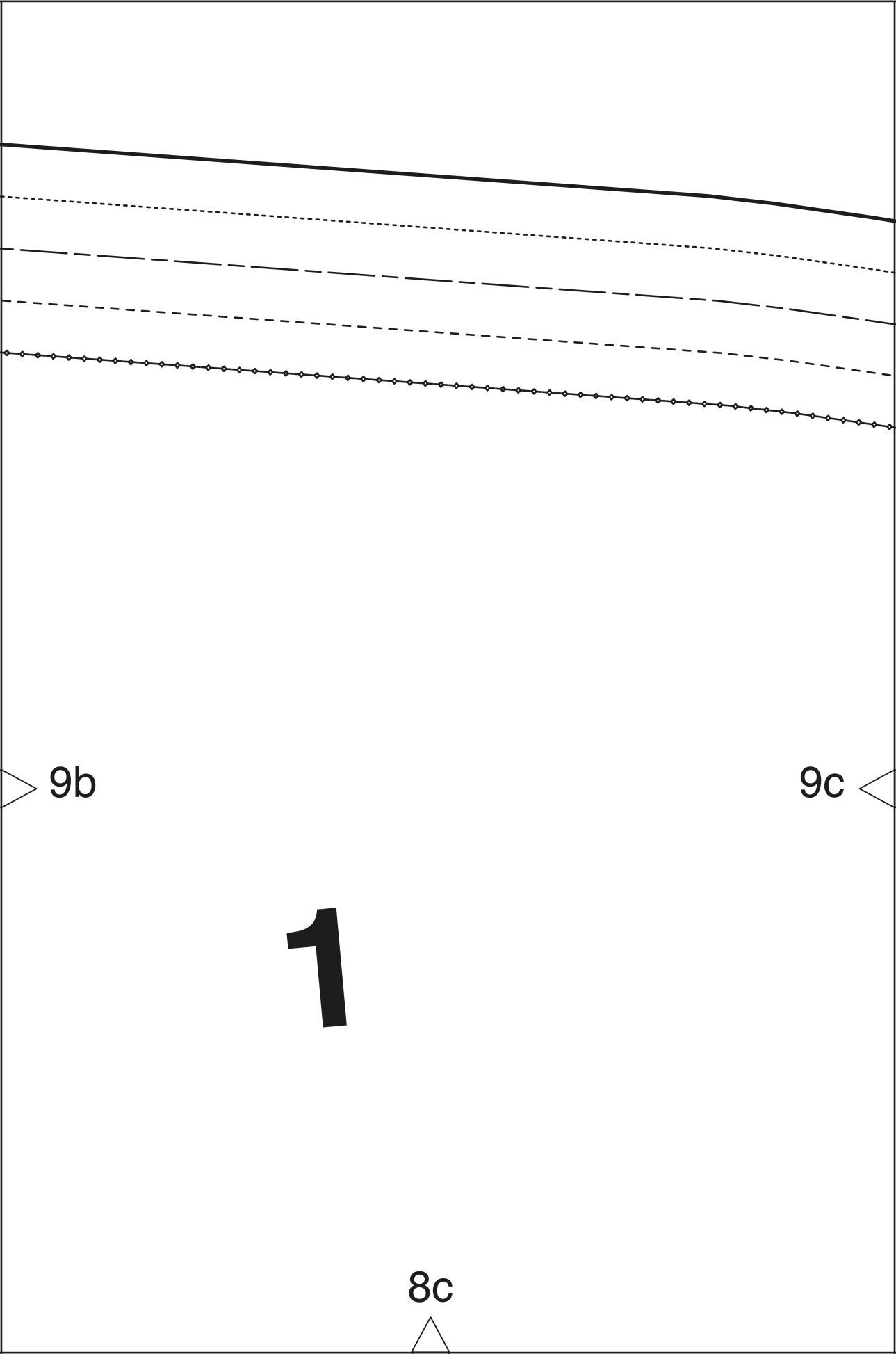

9b

9c

1

8c

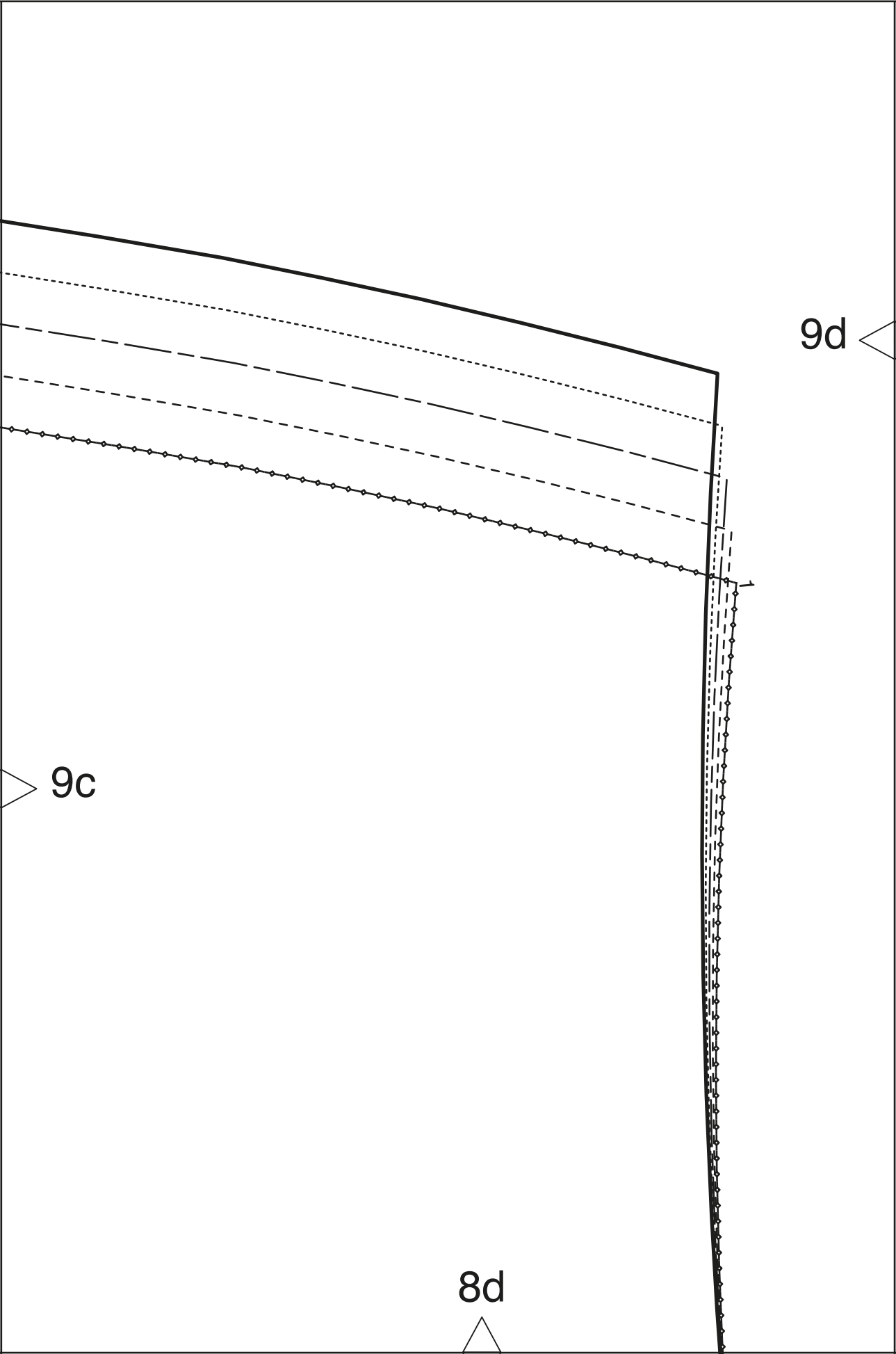

9d

9e

8e

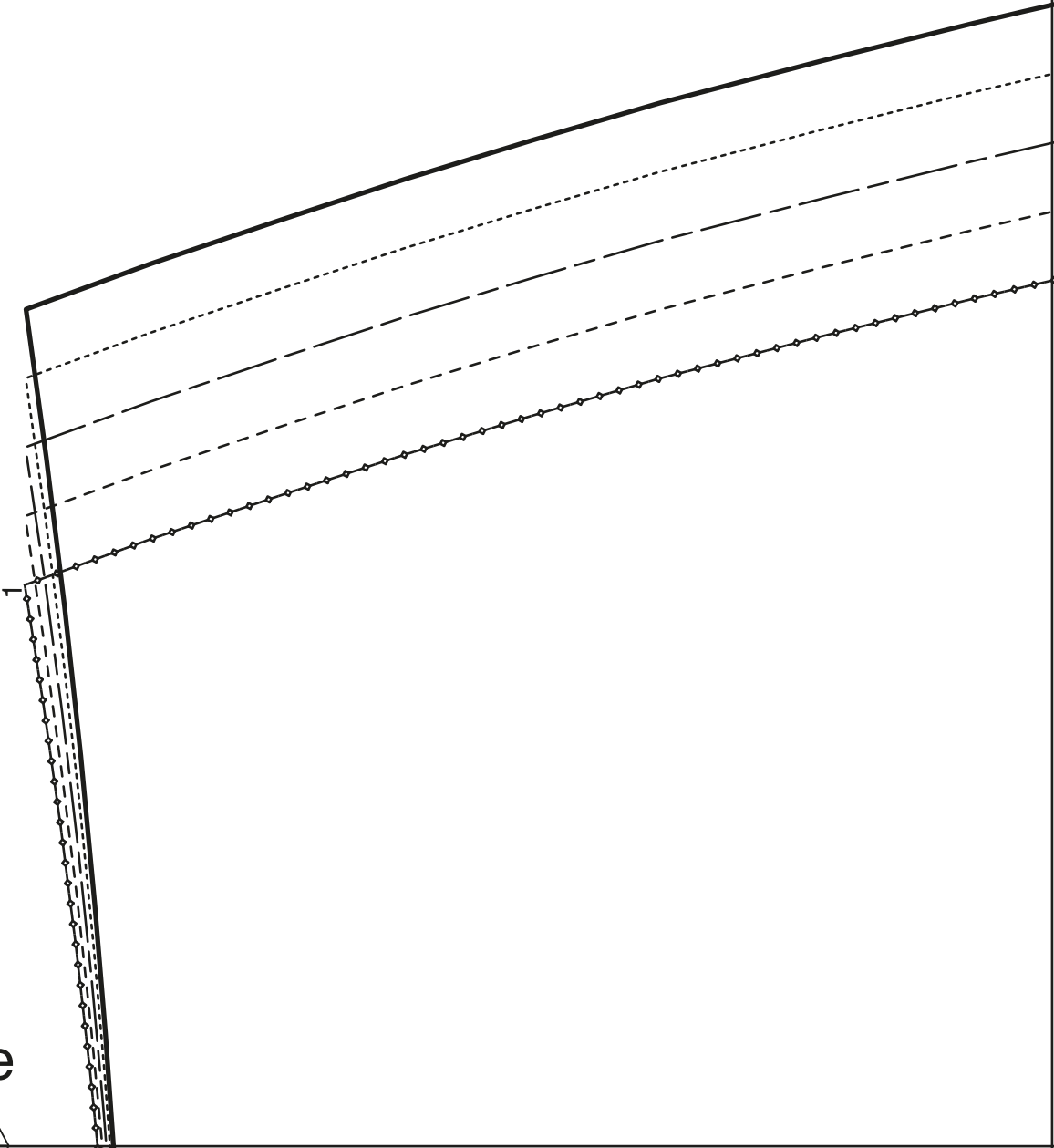

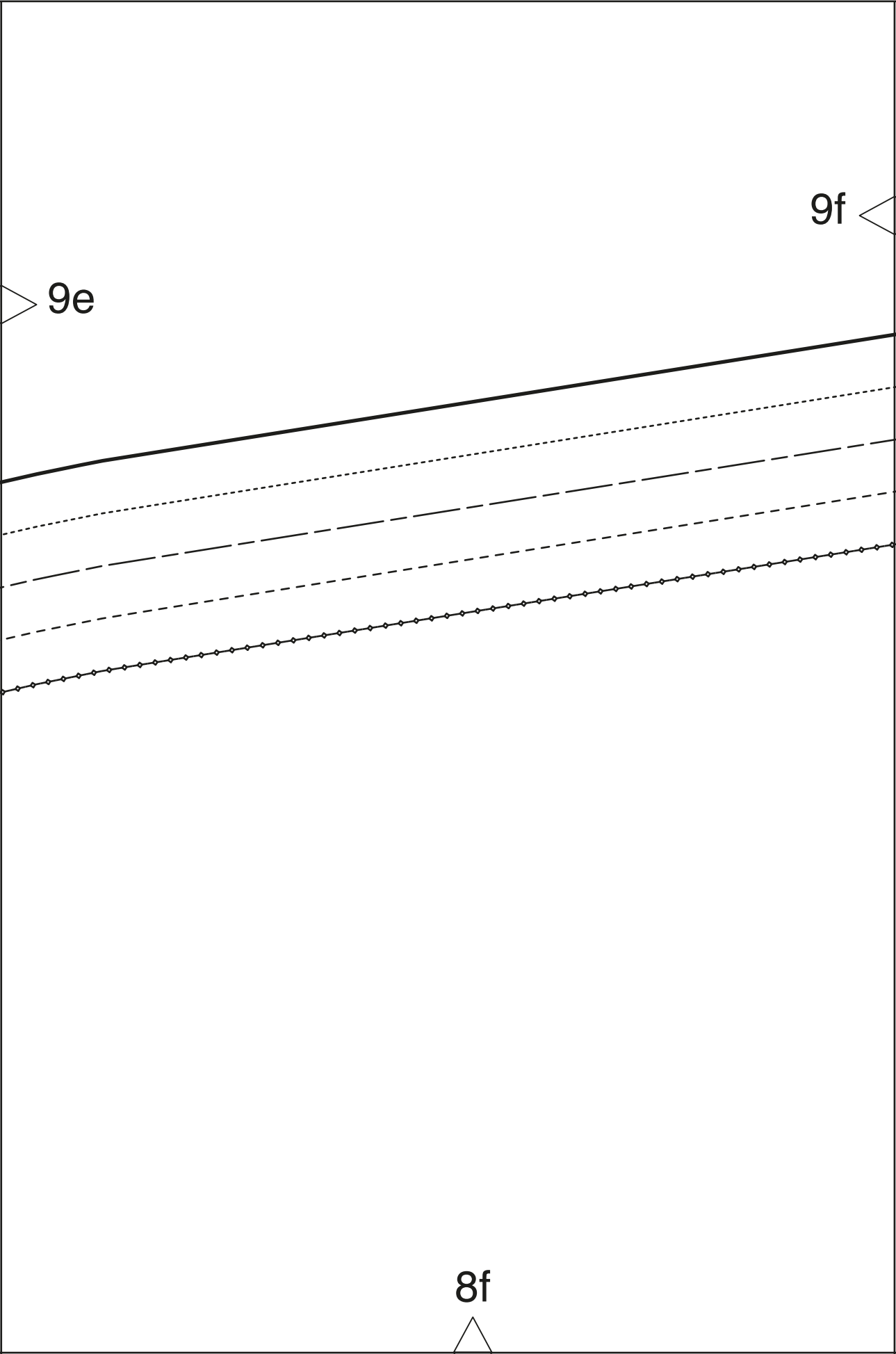

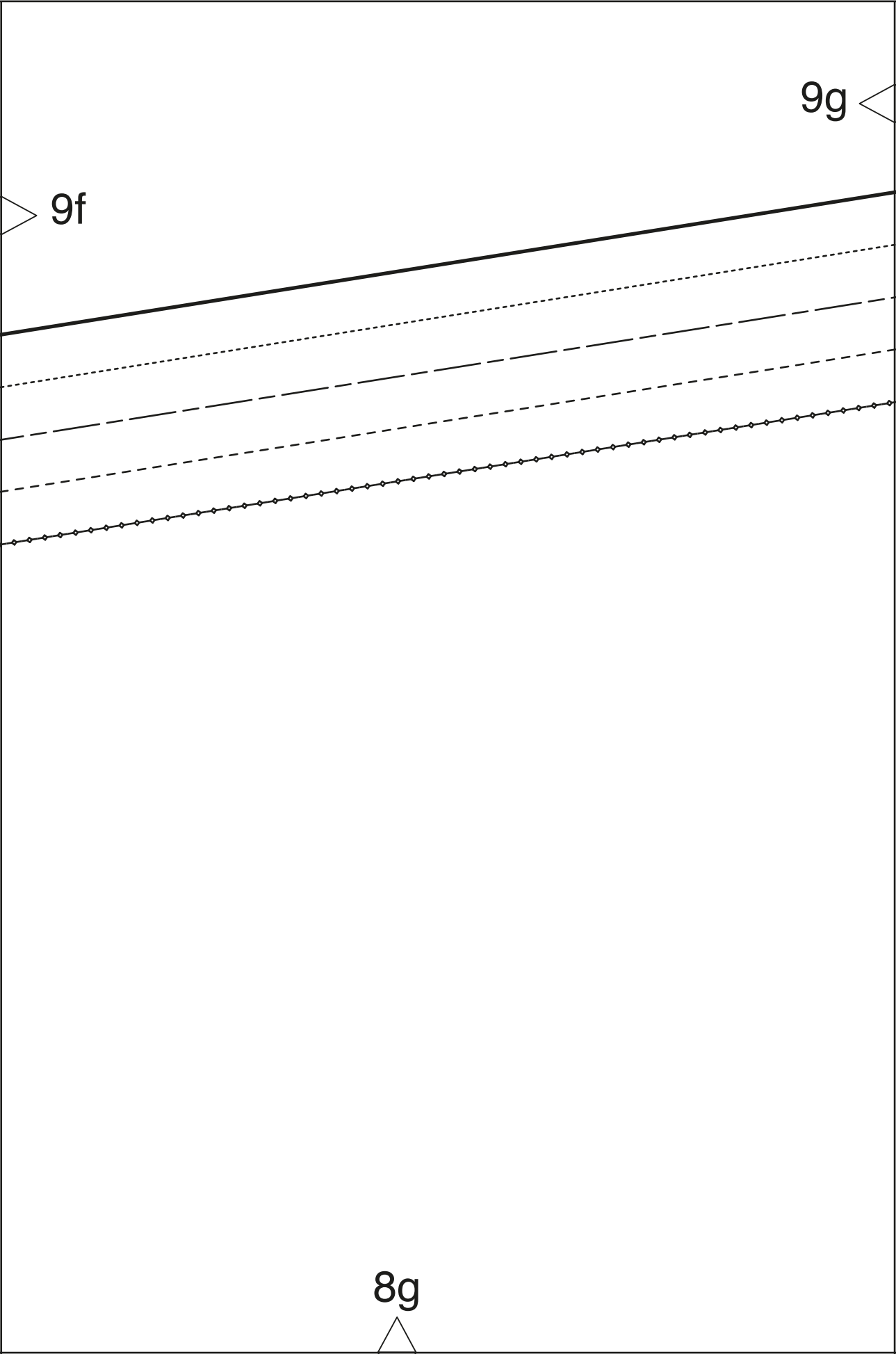

9g

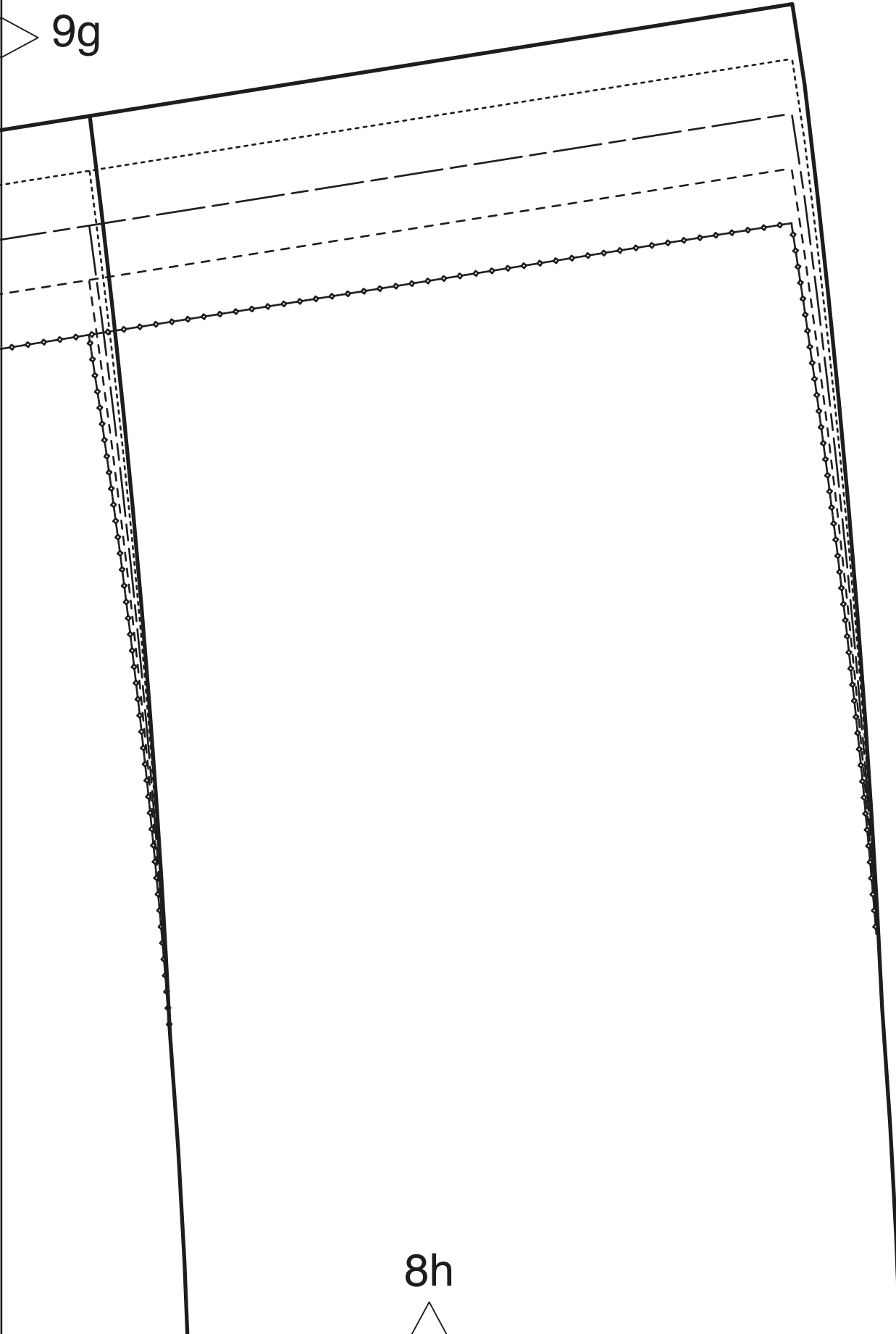

8h